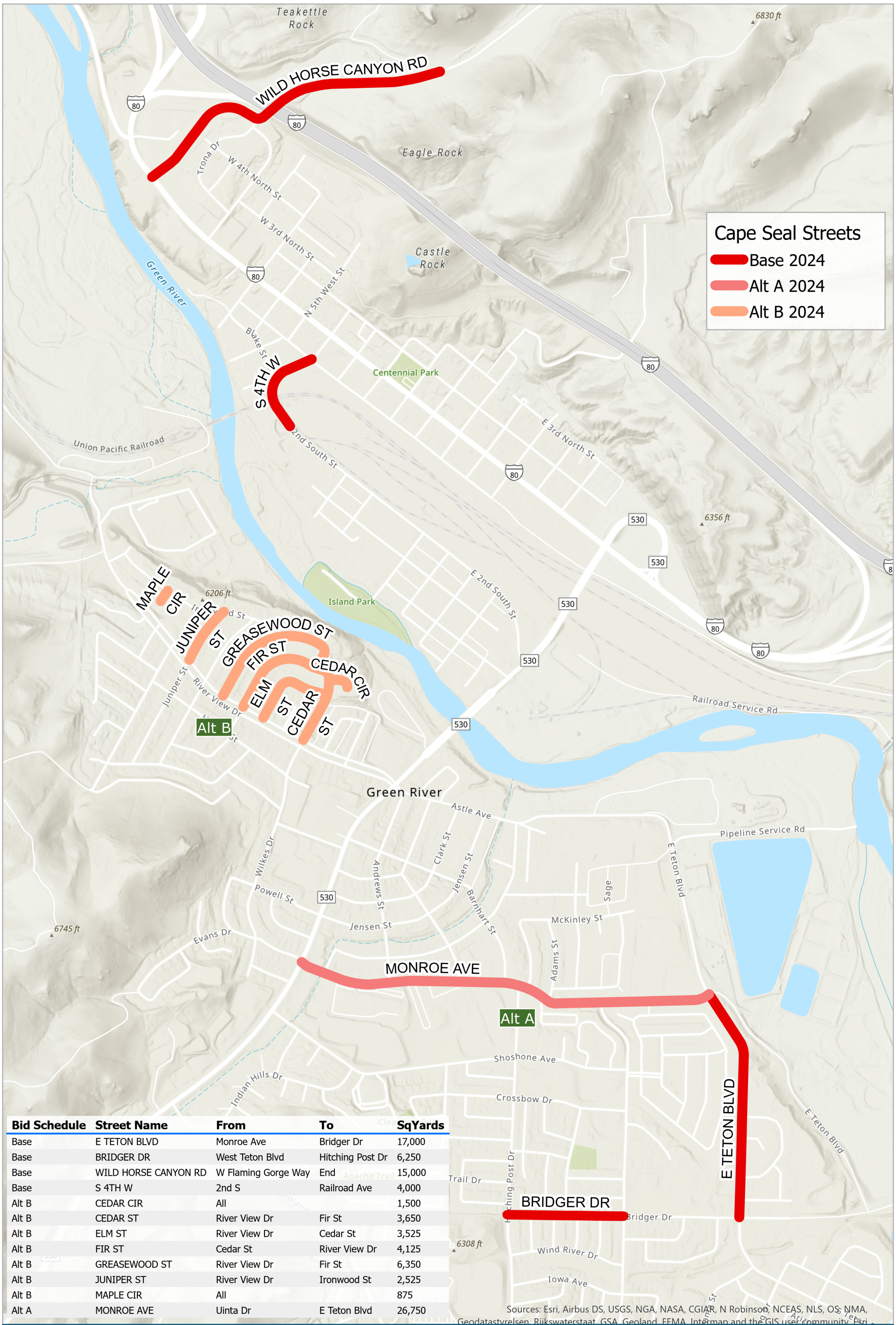

Bid Schedule	Street Name	From	To	SqYards
Base	E TETON BLVD	Monroe Ave	Bridger Dr	17,000
Base	BRIDGER DR	West Teton Blvd	Hitching Post Dr	6,250
Base	WILD HORSE CANYON RD	W Flaming Gorge Way	End	15,000
Base	S 4TH W	2nd S	Railroad Ave	4,000
Alt B	CEDAR CIR	All		1,500
Alt B	CEDAR ST	River View Dr	Fir St	3,650
Alt B	ELM ST	River View Dr	Cedar St	3,525
Alt B	FIR ST	Cedar St	River View Dr	4,125
Alt B	GREASEWOOD ST	River View Dr	Fir St	6,350
Alt B	JUNIPER ST	River View Dr	Ironwood St	2,525
Alt B	MAPLE CIR	All		875
Alt A	MONROE AVE	Uinta Dr	E Teton Blvd	26,750

Sources: Esri, Airbus DS, USGS, NGA, NASA, CGIAR, N Robinson, NCEAS, NLS, OS, NMA, Geodatastyrelsen, Rijkswaterstaat, GSA, Geoland, FEMA, Intermap and the GIS user community, Esri

2024 Cape Seal Project

City of Green River, Wyoming

Prepared by Jason D Brown, City of Green River GIS Date: 3/21/2024

C:\Users\JBrown\OneDrive - City of Green River\General - GIS\Projects\Departments\Public Works\Streets\Pavement Preservation Projects\Pavement Preservation Projects.aprx

0 500 1,000 2,000 SCALE IN FEET

This map is designed to provide information about the City of Green River. Every effort has been made to make this map as complete and accurate as possible. However, no warranty of fitness is implied. This map is for reference only, and is not a legal document. The City of Green River shall have neither liability nor responsibility to any person or entity with respect to any loss or damage in connection with or arising from the information contained on this map.

CITY OF GREEN RIVER WYOMING